

# Patient report

Bio-Rad                      DATE: 12/26/2019  
D-10                         TIME: 06:13 PM  
S/N: #DC2K755917        Software version: 4.30-2  
Sample ID:                 10546515  
Injection date             12/26/2019 06:12 PM  
Injection #: 45             Method: HbA1c  
Rack #: ---                 Rack position: 10

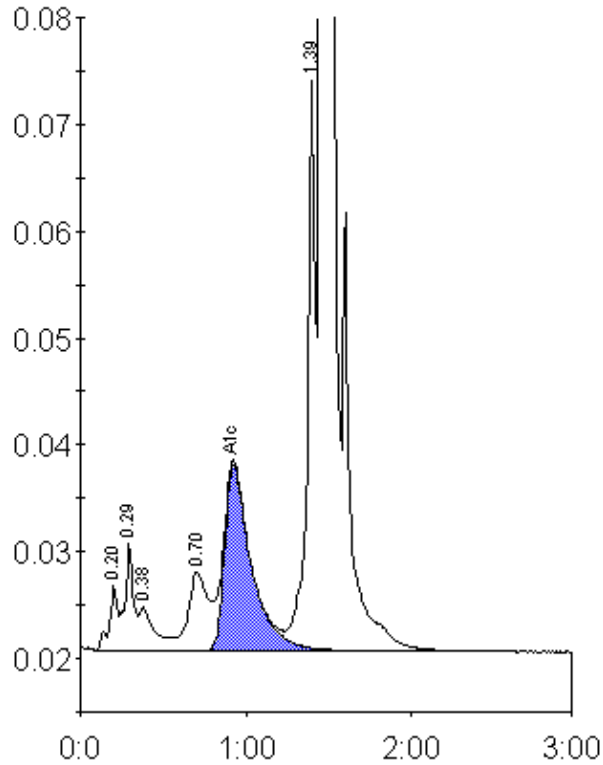

Peak table - ID: 10546515

Peak	R.time	Height	Area	Area %
A1a	0.20	6130	20790	0.8
A1b	0.29	10072	36765	1.4
Unknown	0.38	4051	26351	1.0
LA1c/CHb-1	0.70	7354	62184	2.4
A1c	0.92	17398	194277	10.2
P3	1.39	54647	182645	7.2
A0	1.46	636354	2029207	79.5
Total Area:		2552219		

Concentration:	%
A1c	10.2